O AMOR DE VECHICA
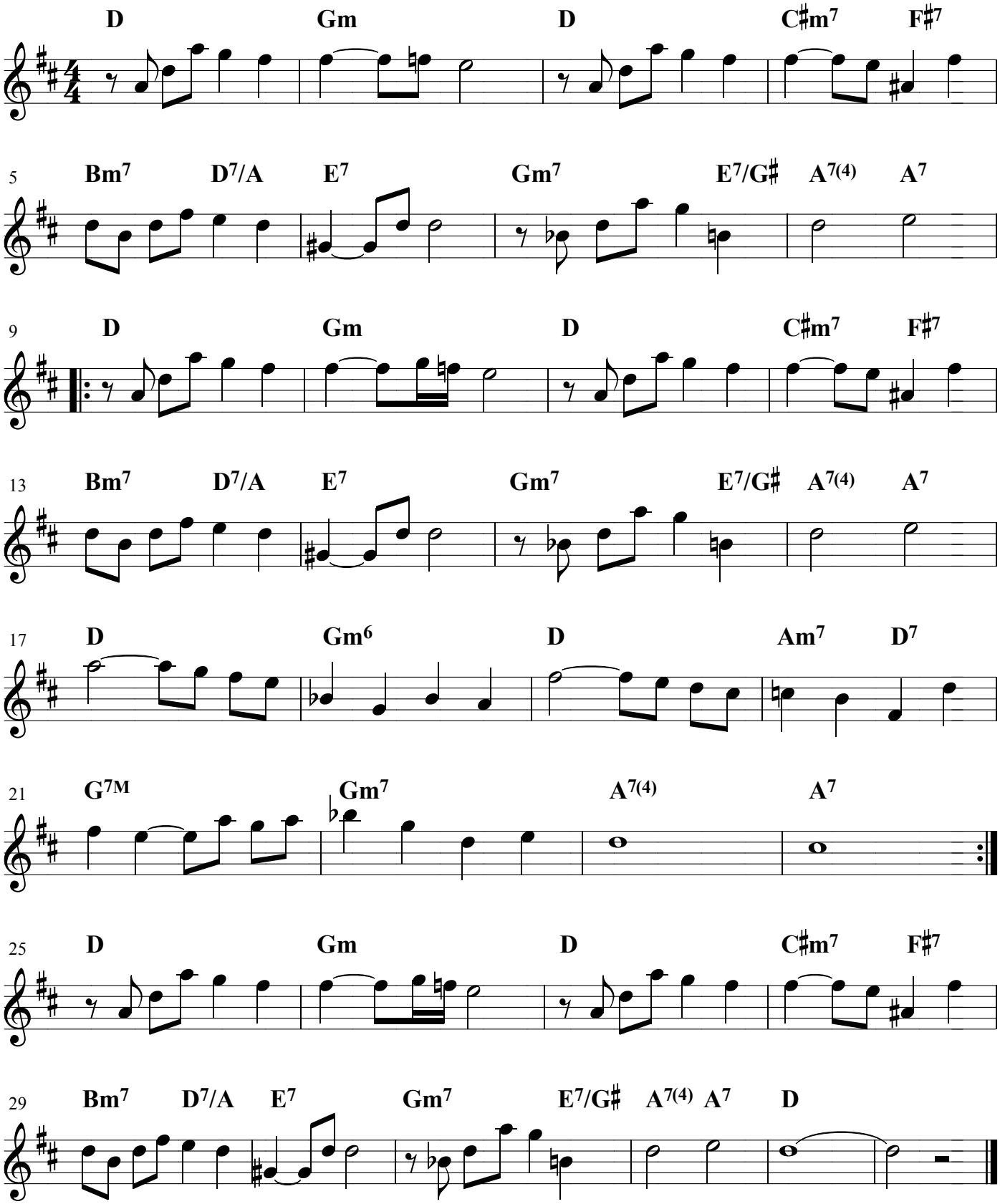
Paulo Gusmão de Mendonça